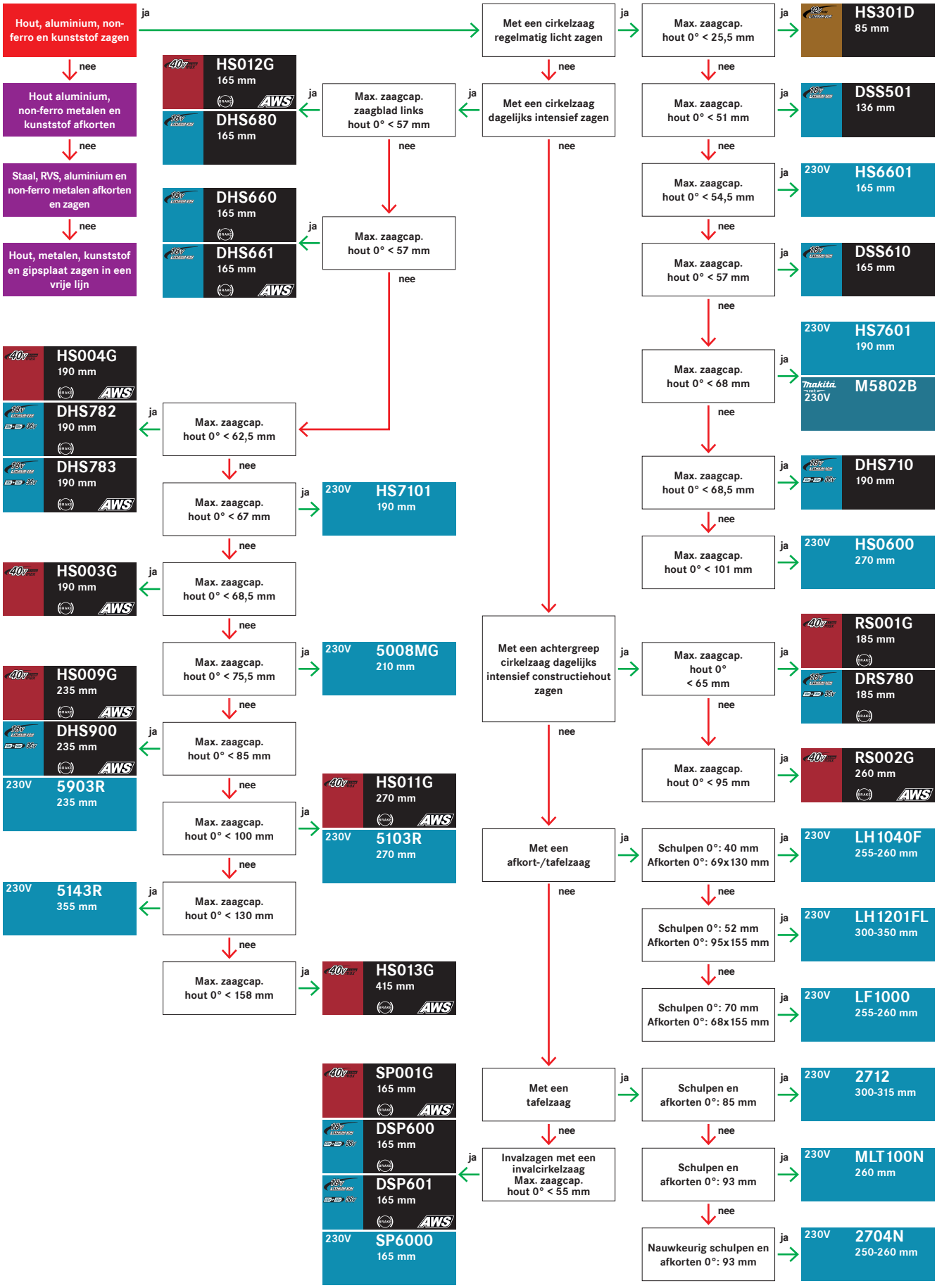Hout, aluminium, non-ferro metalen en kunststof zagen